



## 16 N High St

16 N High St, Dublin, OH 43017



**Ann Adams**

Coldwell Banker Commercial NRT  
960 N Hamilton Rd, Suite 103, Gahanna, OH 43230  
[ann.adams@cbrealty.com](mailto:ann.adams@cbrealty.com)  
(614) 483-2315



## 16 N High St

\$34.65 /SF/YR

Such an excellent opportunity to lease a historically registered property in the prime downtown location of Dublin for your business. This two story stone building has so much charm and character that it will surely draw in locals to your business. There's so much current and future growth in the area with the connecting Bridge Park area, the CoHatch Project, as well as the future Blacksmith project that is projected to bring in an even higher pedestrian count and traffic...

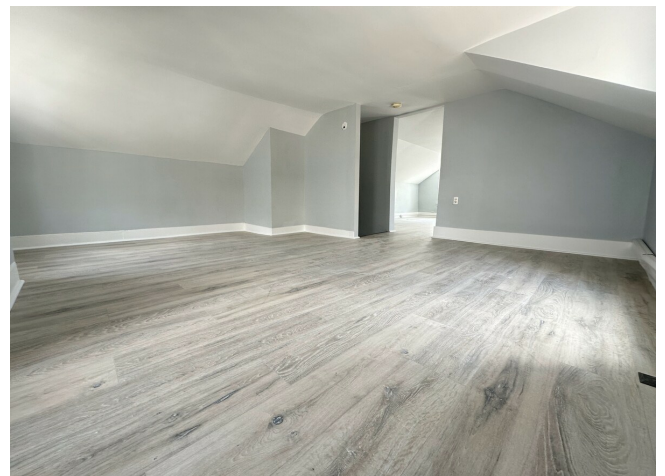

Rental Rate:	\$34.65 /SF/YR
Property Type:	Retail
Property Subtype:	Storefront Retail/Office
Gross Leasable Area:	2,545 SF
Year Built:	1920
Walk Score ®:	74 (Very Walkable)
Rental Rate Mo:	\$2.89 /SF/MO

## 1st Floor

Space Available	1,454 SF
Rental Rate	\$34.65 /SF/YR
Contiguous Area	2,545 SF
Date Available	30 Days
Service Type	Modified Gross
Space Type	Relet
Space Use	Office/Retail
Lease Term	3 - 20 Years

1

First floor and second floor need to be lease all together. The building is not dividable. 3-5 years lease with option to renew at increased amount up to 20 years. Total lease per month is \$7350- modified gross.

## 2nd Floor

Space Available	1,091 SF
Rental Rate	\$34.65 /SF/YR
Contiguous Area	2,545 SF
Date Available	30 Days
Service Type	Modified Gross
Space Type	Relet
Space Use	Office/Retail
Lease Term	3 - 20 Years

2

First floor and second floor need to be lease all together. The building is not dividable. 3-5 years lease with option to renew. 3-5 years lease with option to renew at increased amount up to 20 years. Total lease per month is \$7350- modified gross.



## 16 N High St, Dublin, OH 43017

Such an excellent opportunity to lease a historically registered property in the prime downtown location of Dublin for your business. This two story stone building has so much charm and character that it will surely draw in locals to your business. There's so much current and future growth in the area with the connecting Bridge Park area, the CoHatch Project, as well as the future Blacksmith project that is projected to bring in an even higher pedestrian count and traffic.

# Property Photos



IMG\_3645



IMG\_3647

# Property Photos

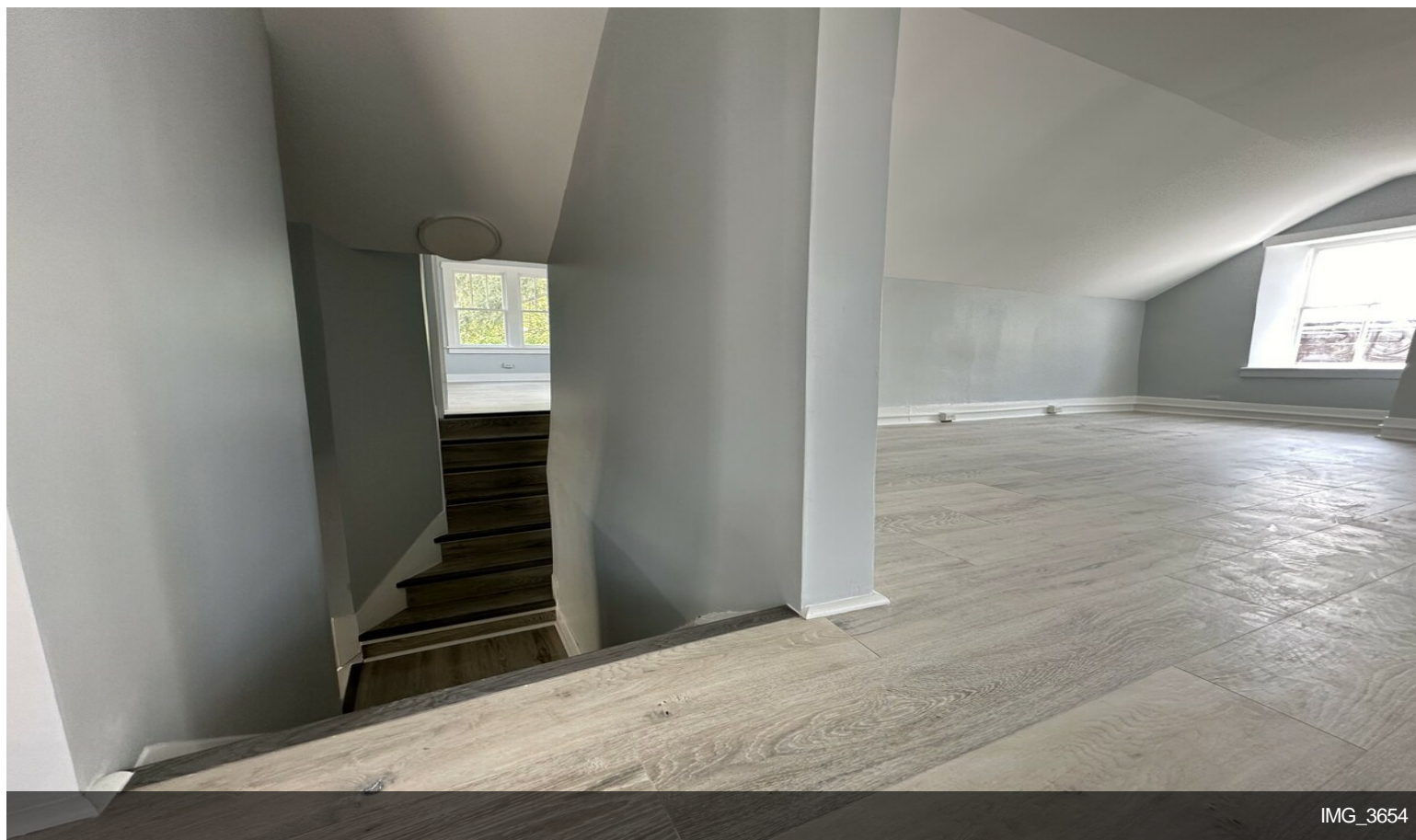

IMG\_3654

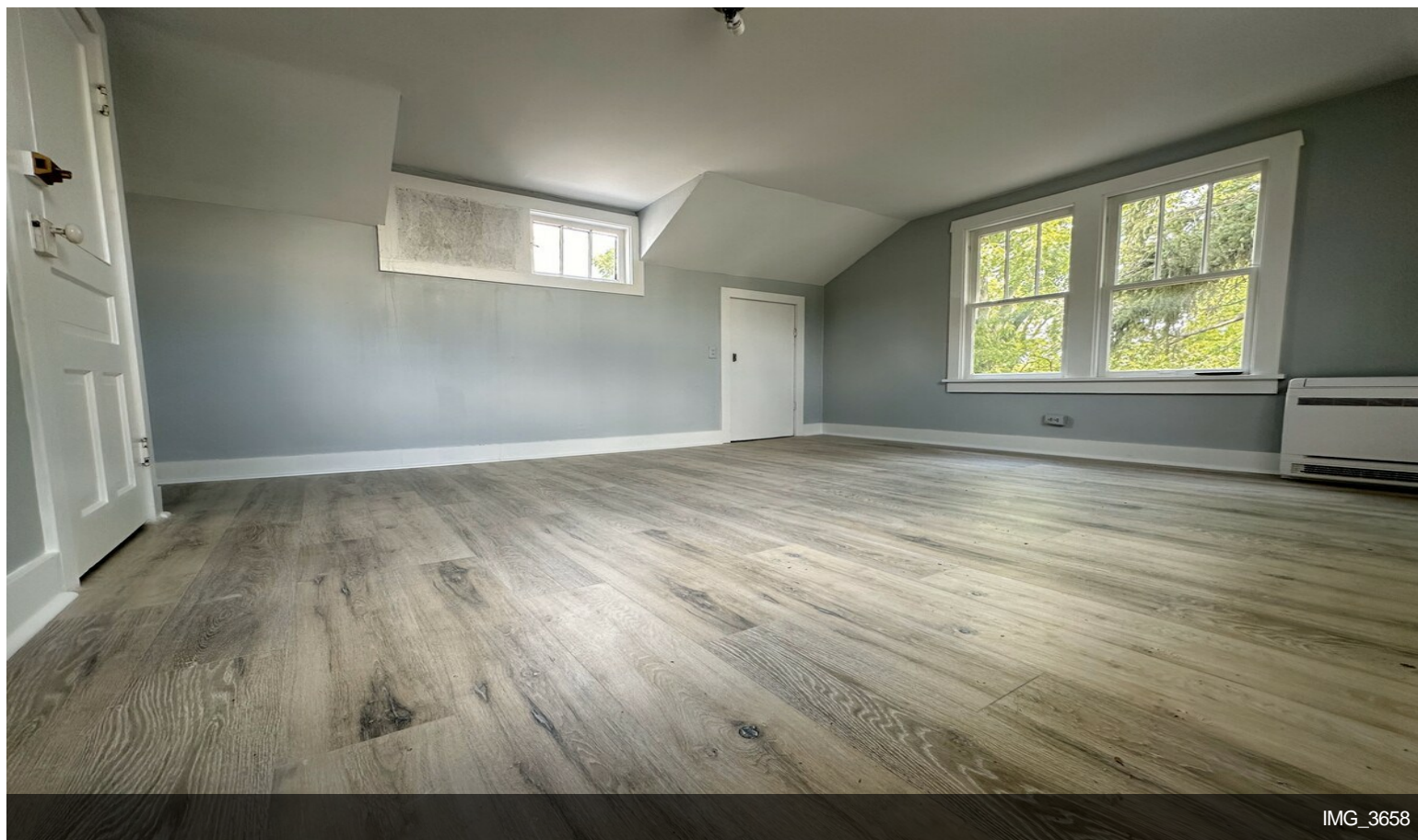

IMG\_3658

# Property Photos



IMG\_3659

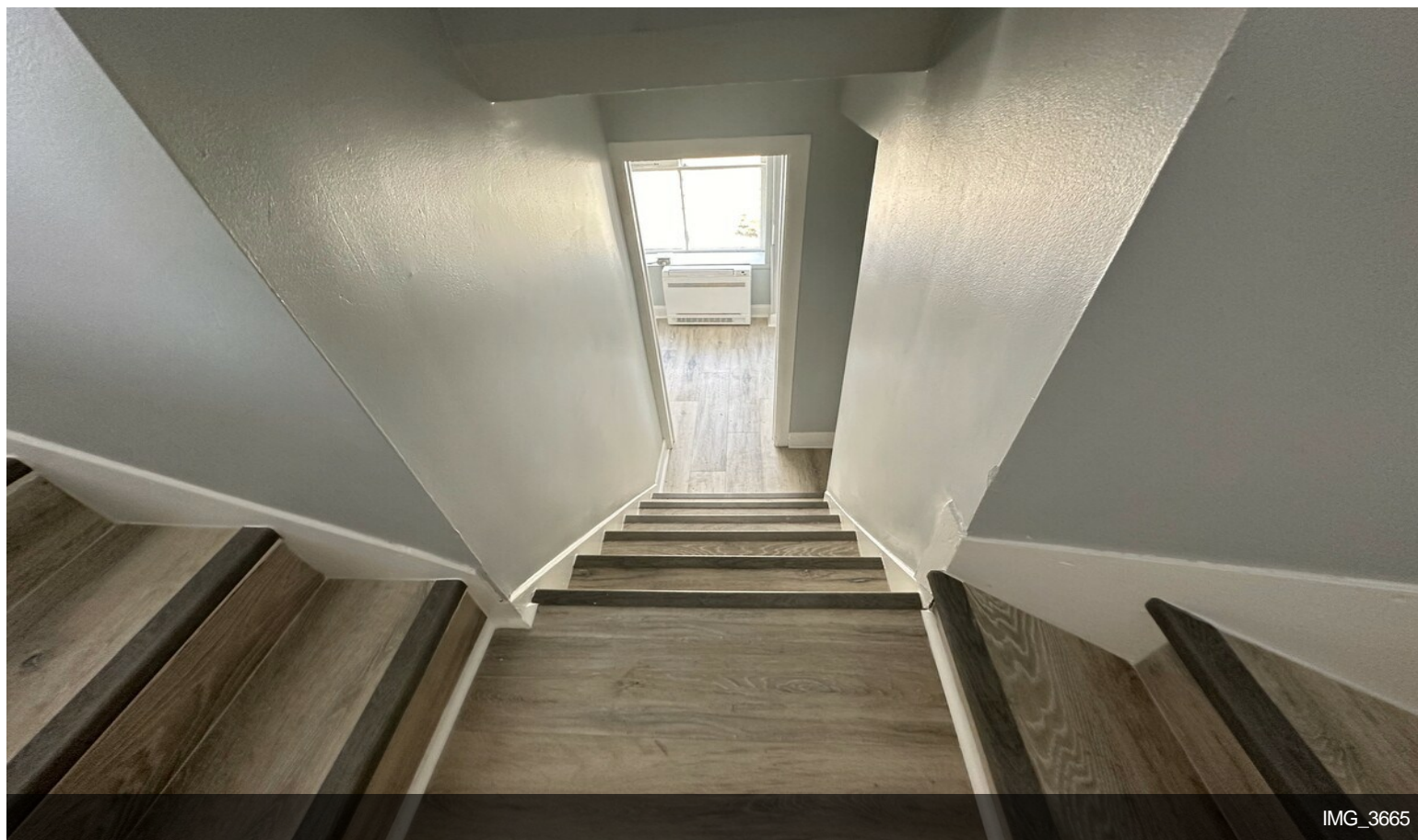

IMG\_3665

# Property Photos

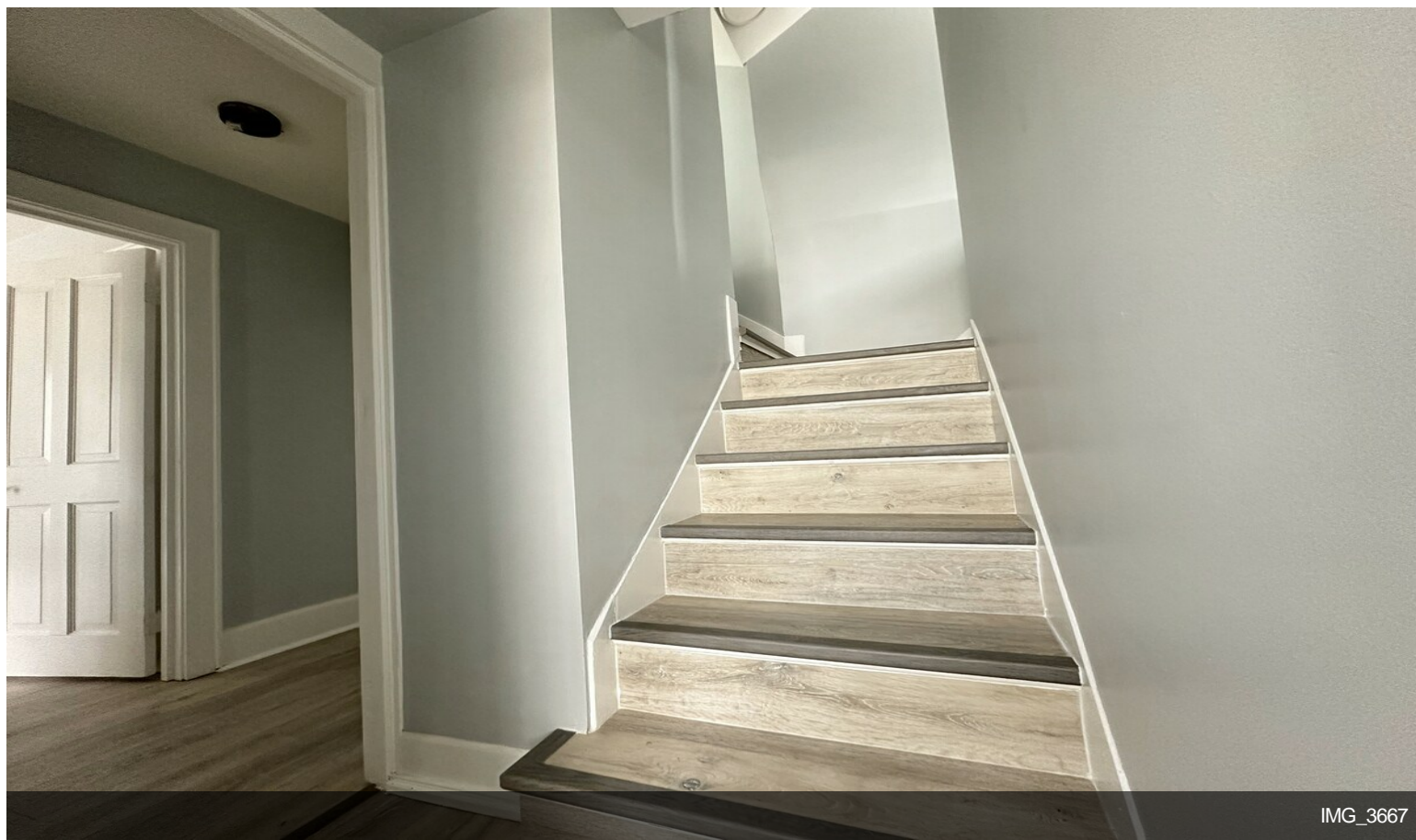

IMG\_3667



IMG\_3669



# Property Photos



IMG\_3671

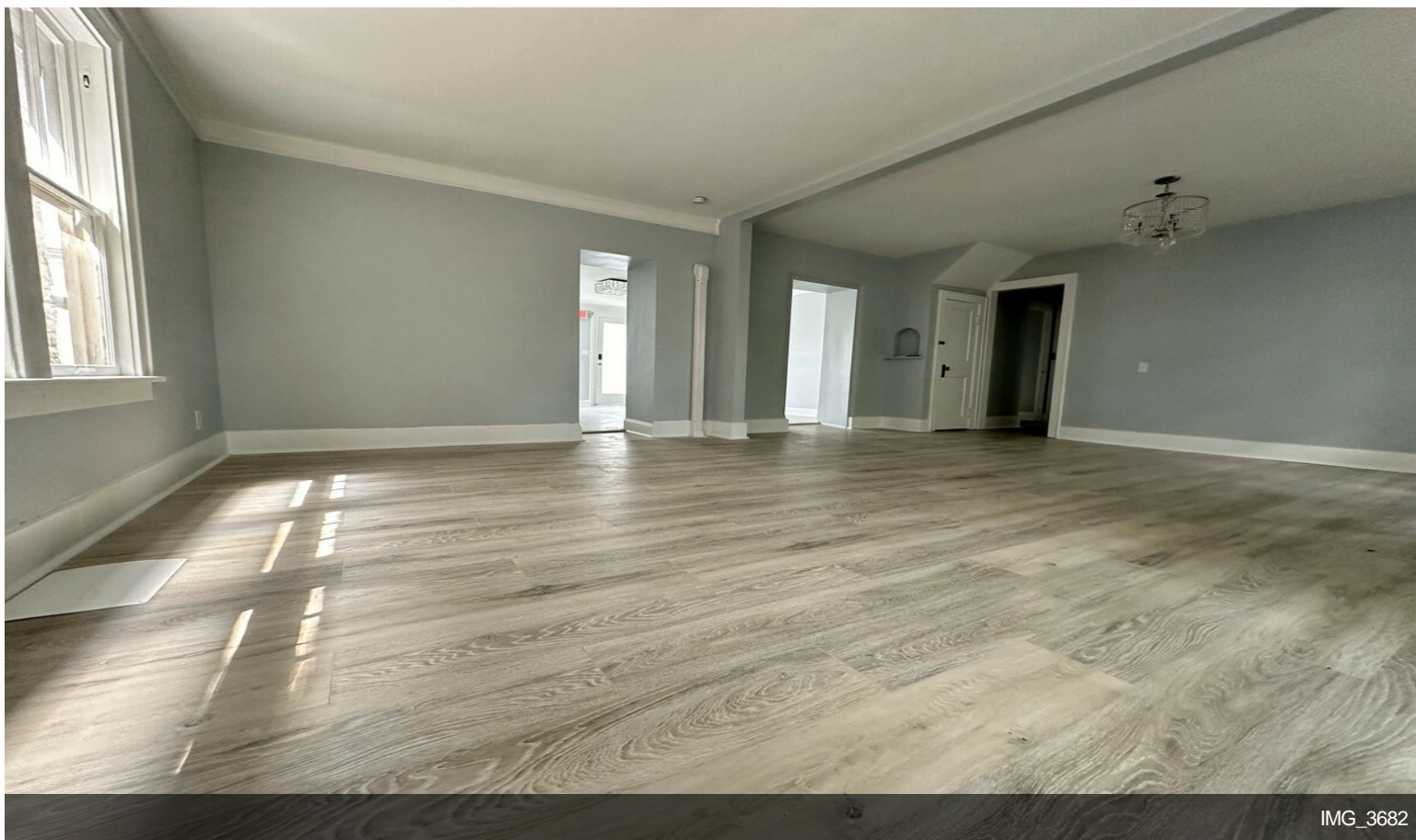

IMG\_3682

# Property Photos



IMG\_3689

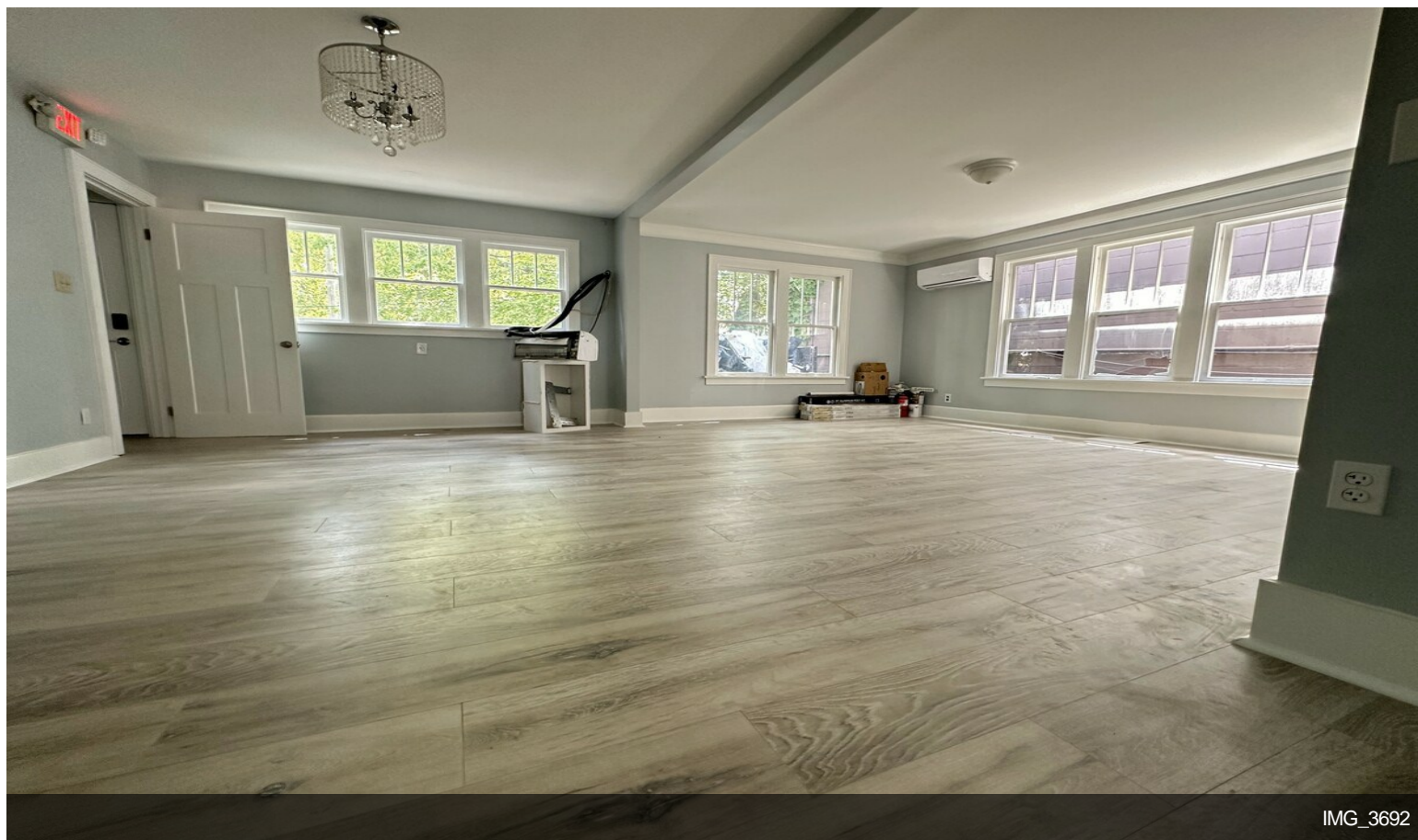

IMG\_3692

# Property Photos

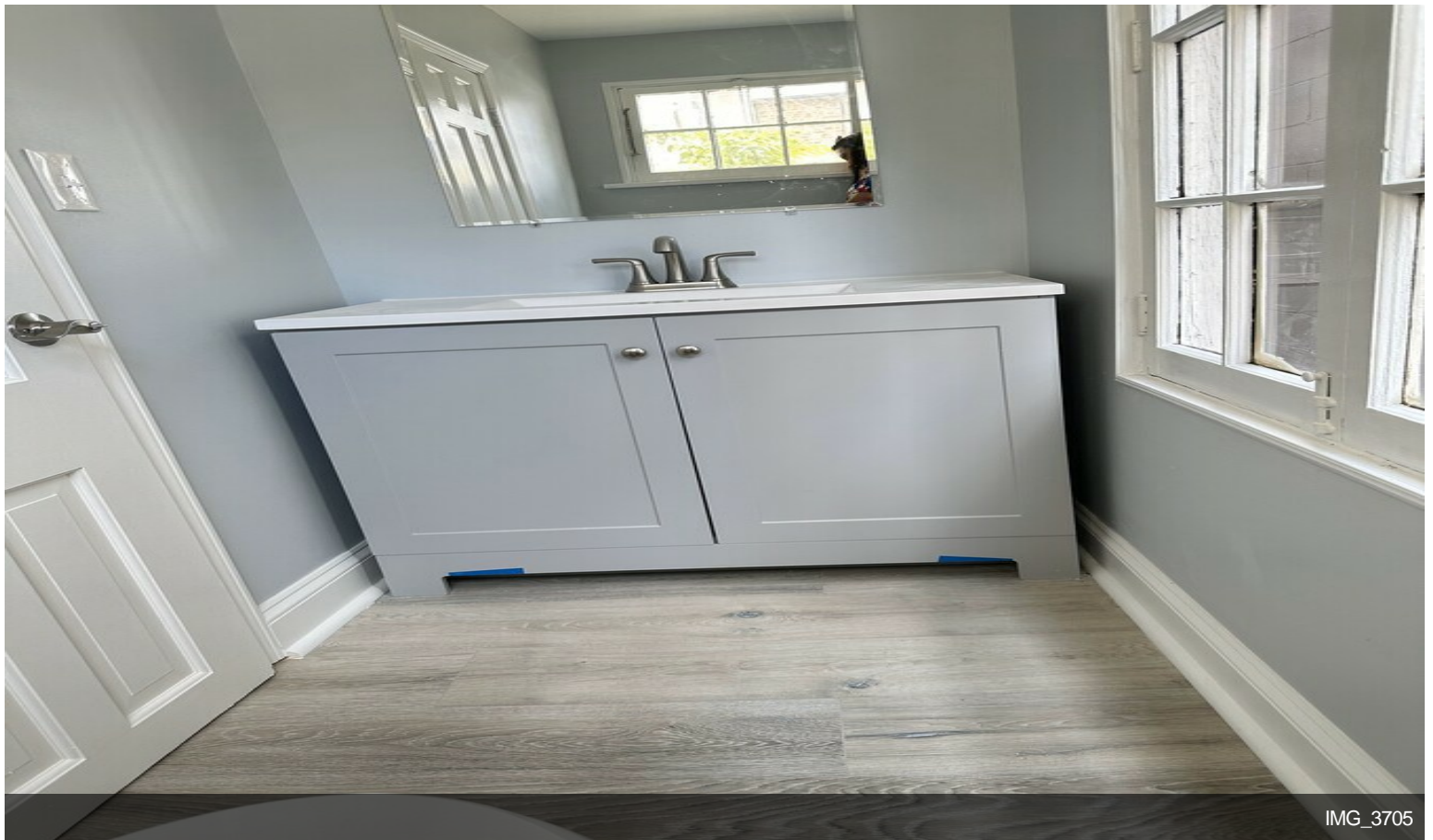

# Property Photos

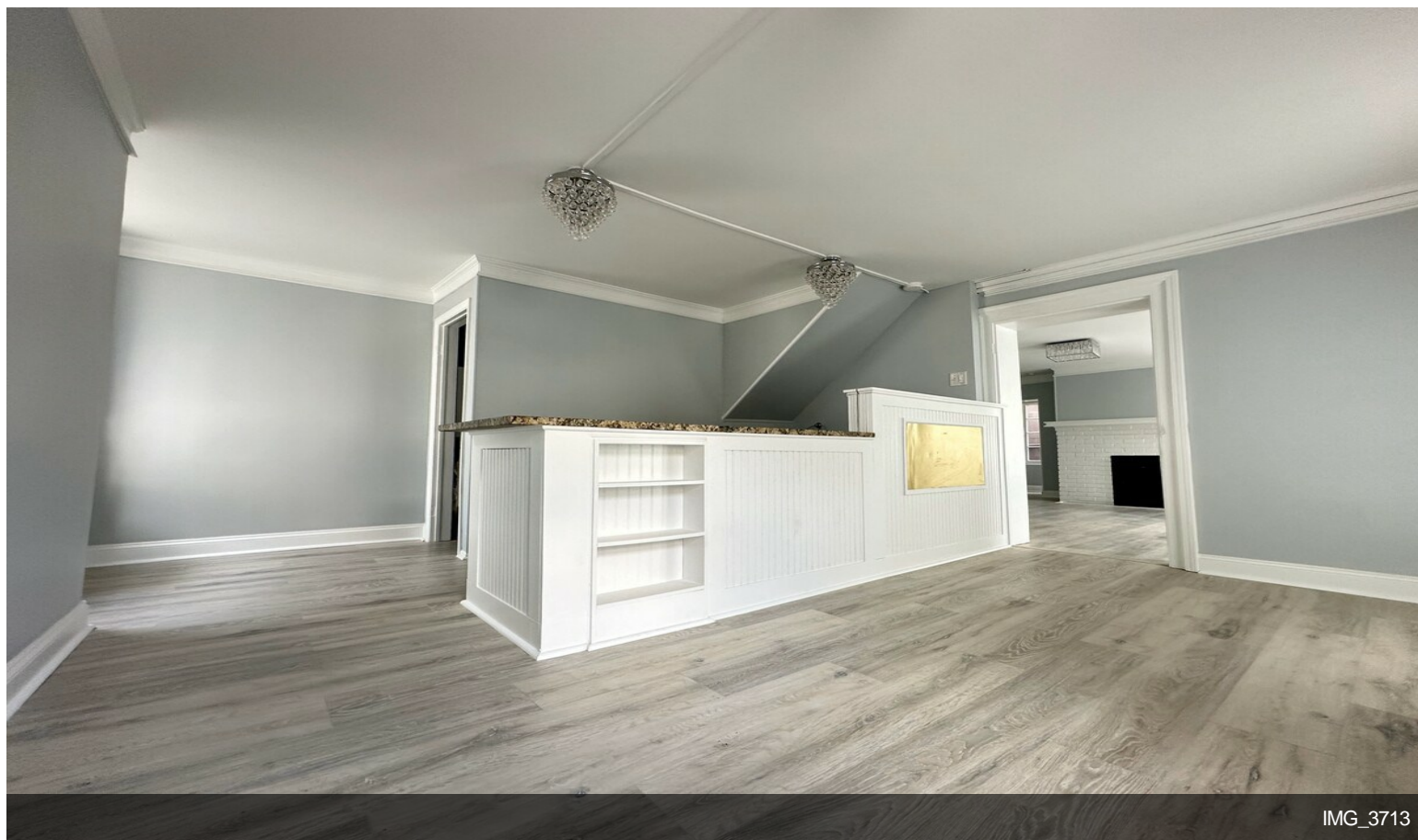
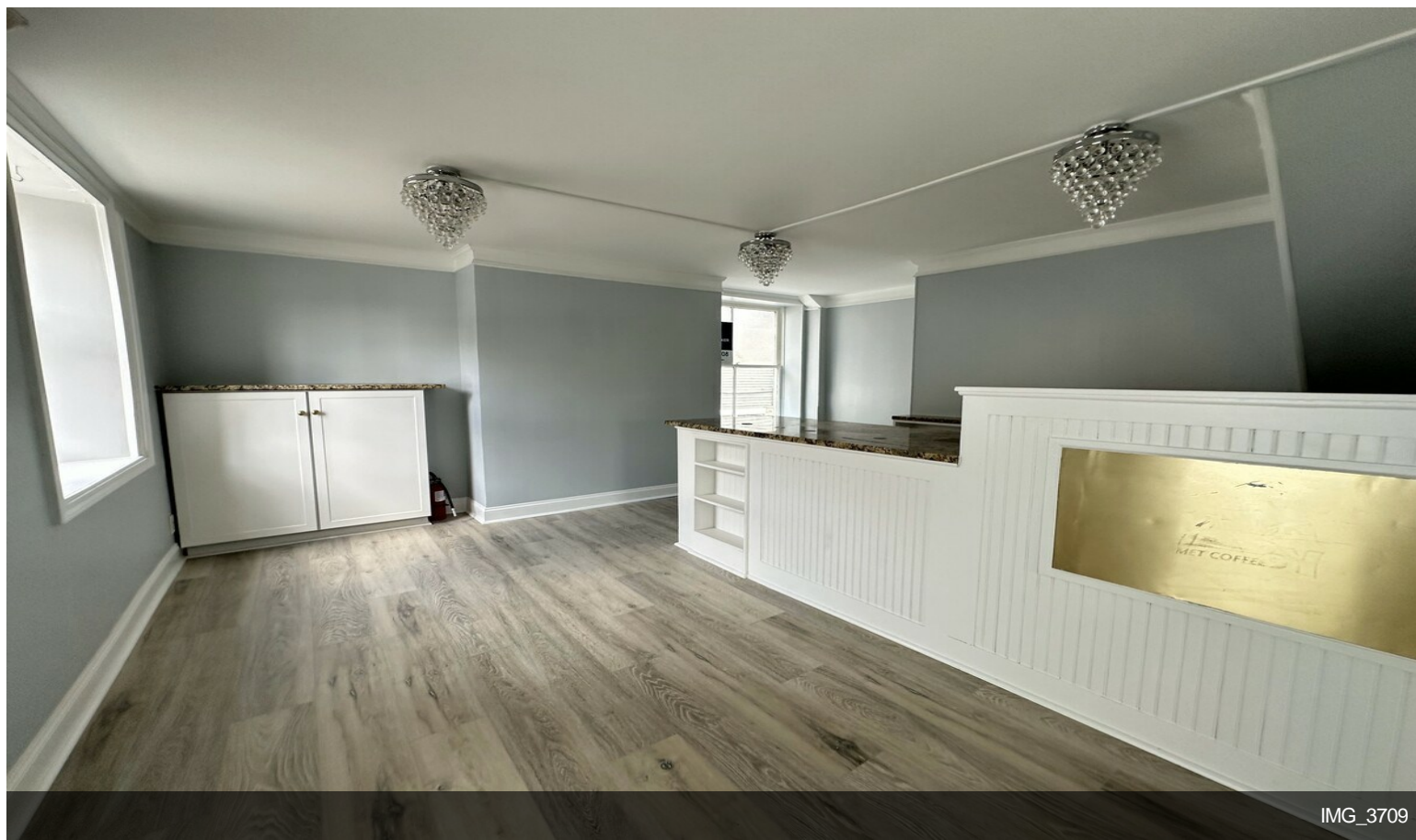

# Property Photos



IMG\_3718



IMG\_3722

# Property Photos

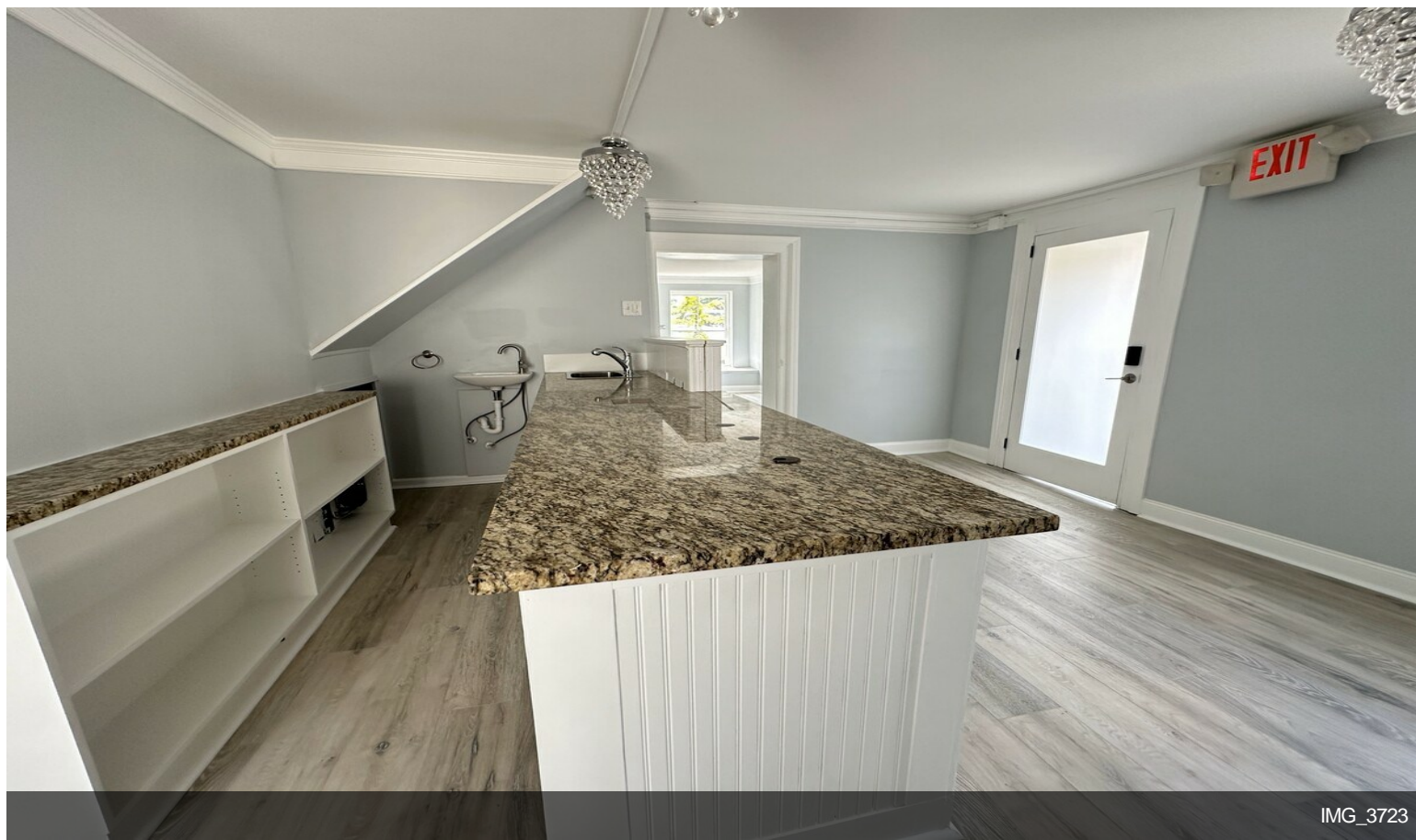

IMG\_3723

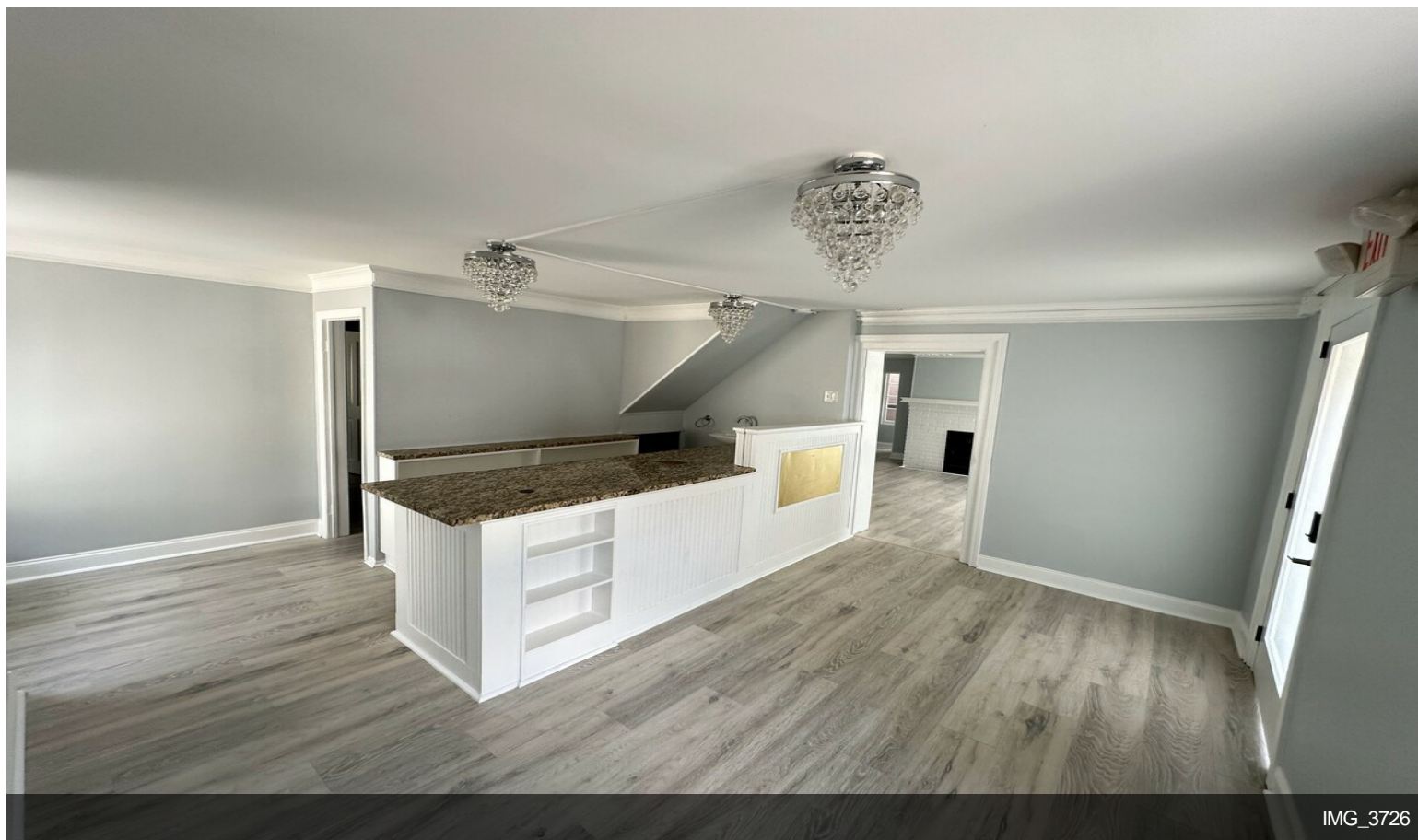

IMG\_3726

# Property Photos

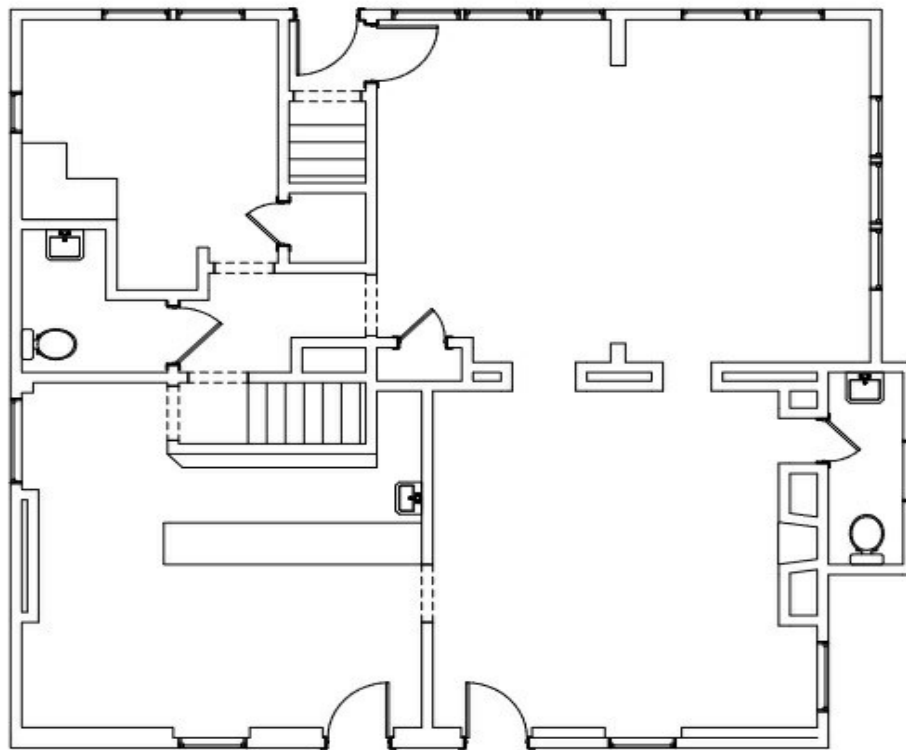

① Level 1  
1/4" = 1'-0"

16 N. High St.  
Dublin, OH

Trepicone  
Associates  
Architects

first floor plan

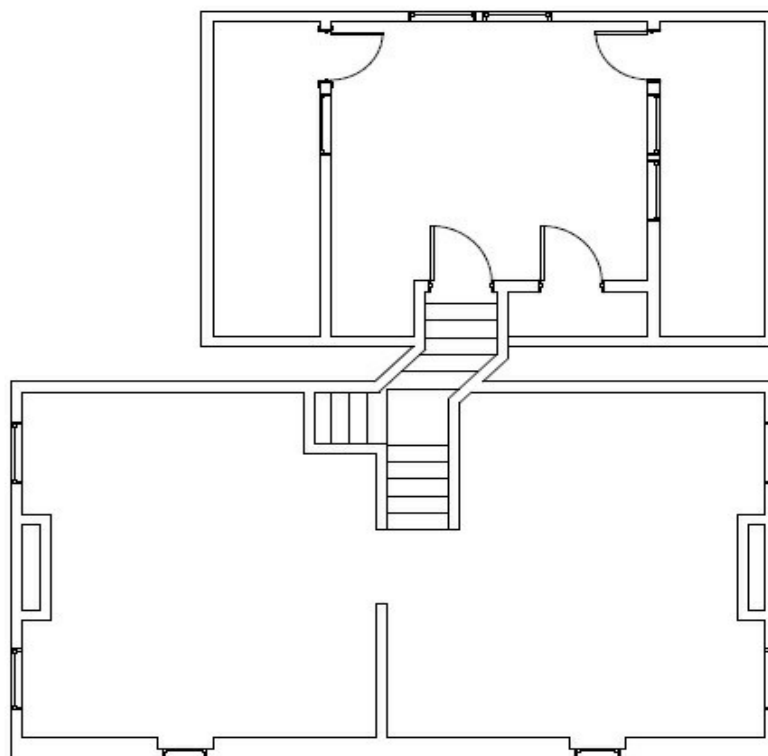

① Level 2  
1/4" = 1'-0"

16 N. High St.  
Dublin, OH

Trepicone  
Associates  
Architects

second floor plan

# Property Photos



Building Photo

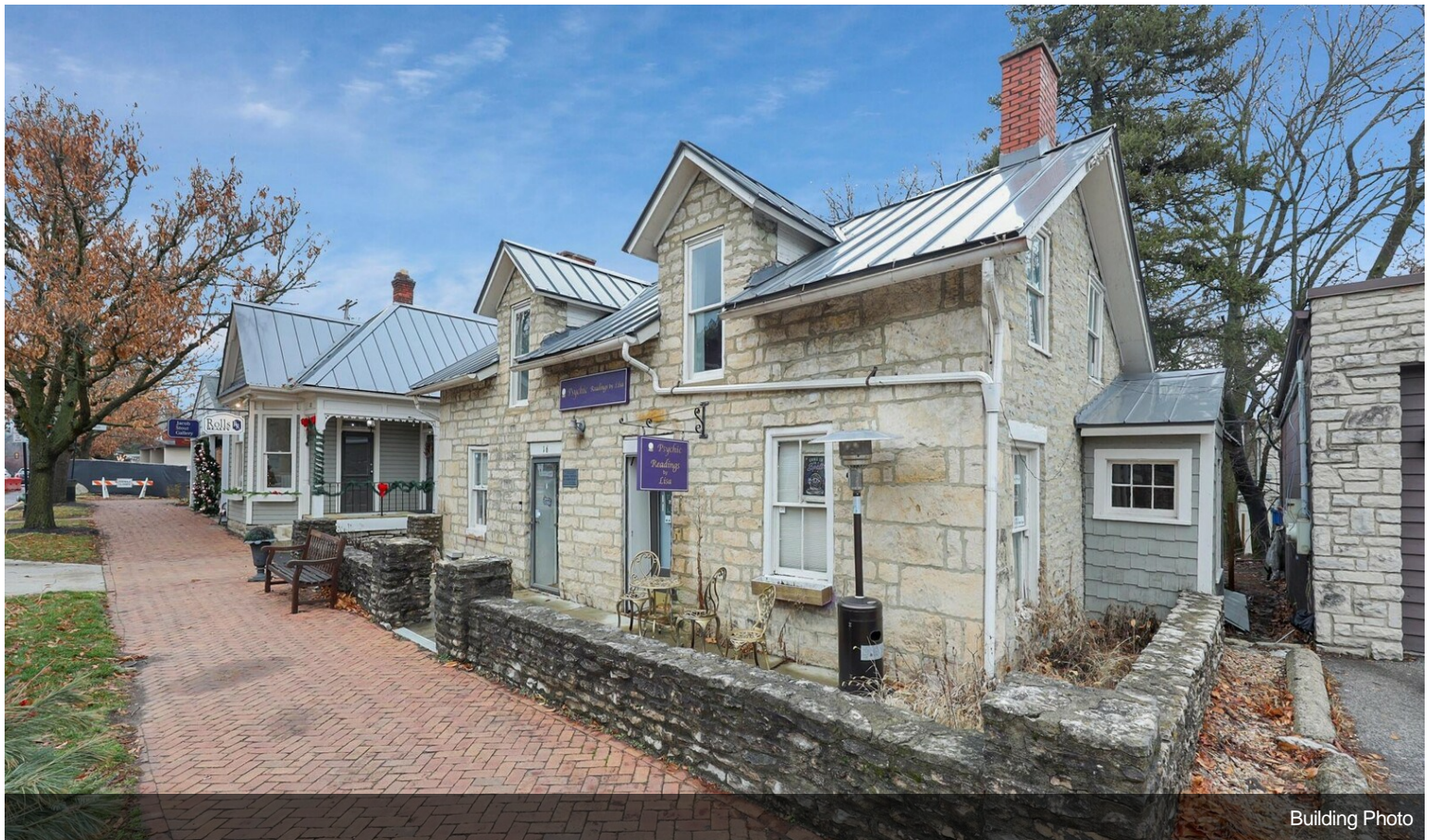

Building Photo



# Property Photos

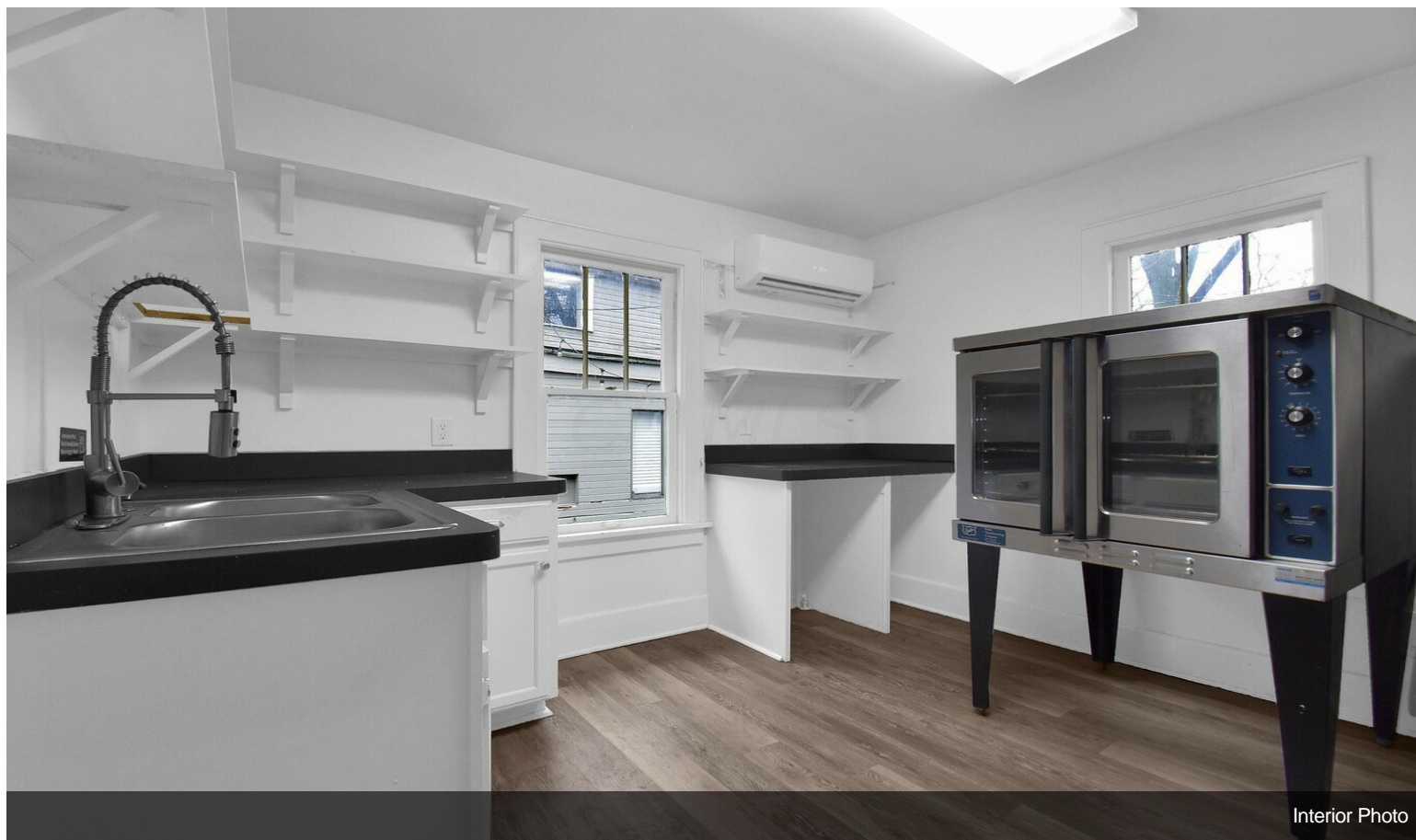

Interior Photo

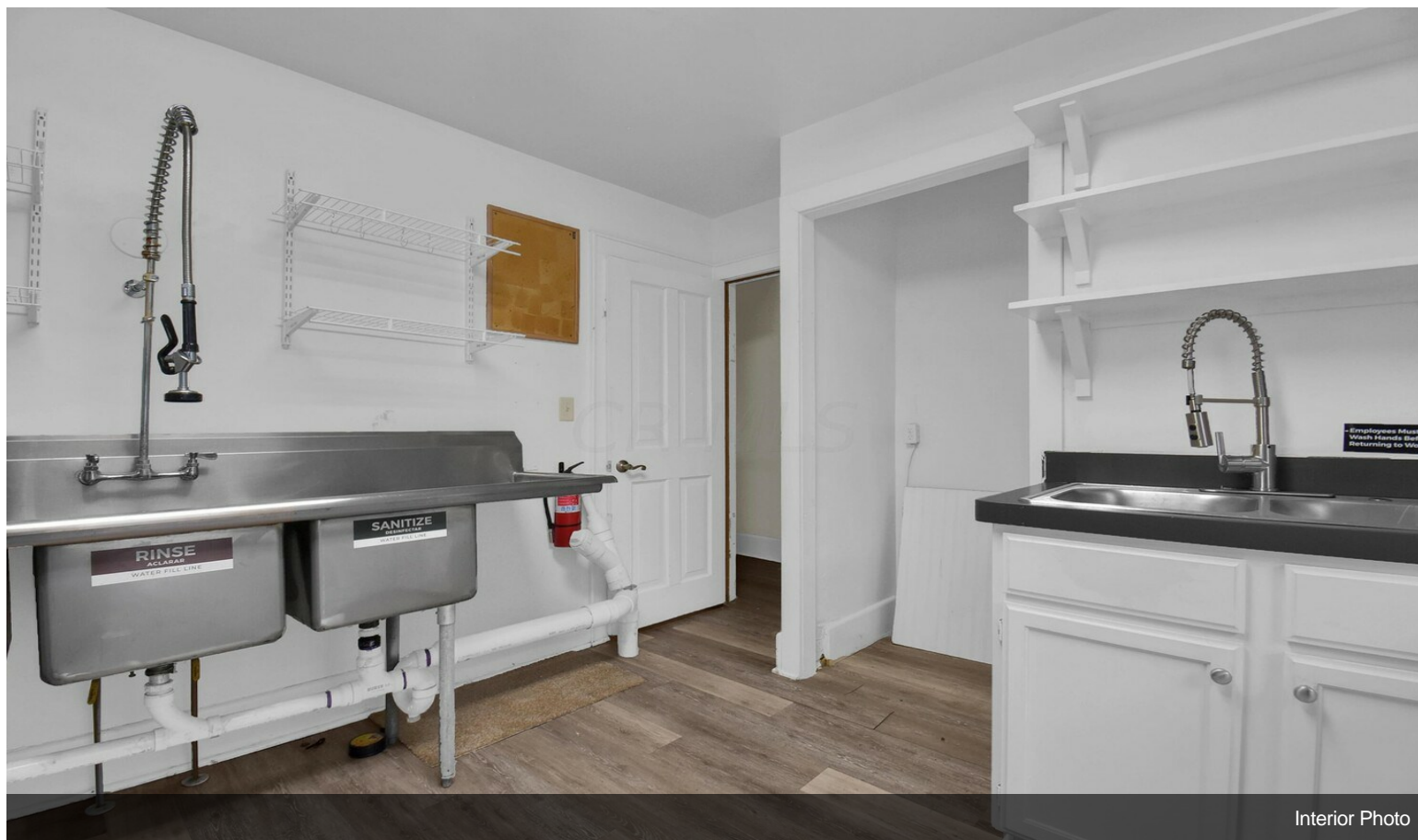

Interior Photo

## Property Photos



Interior Photo

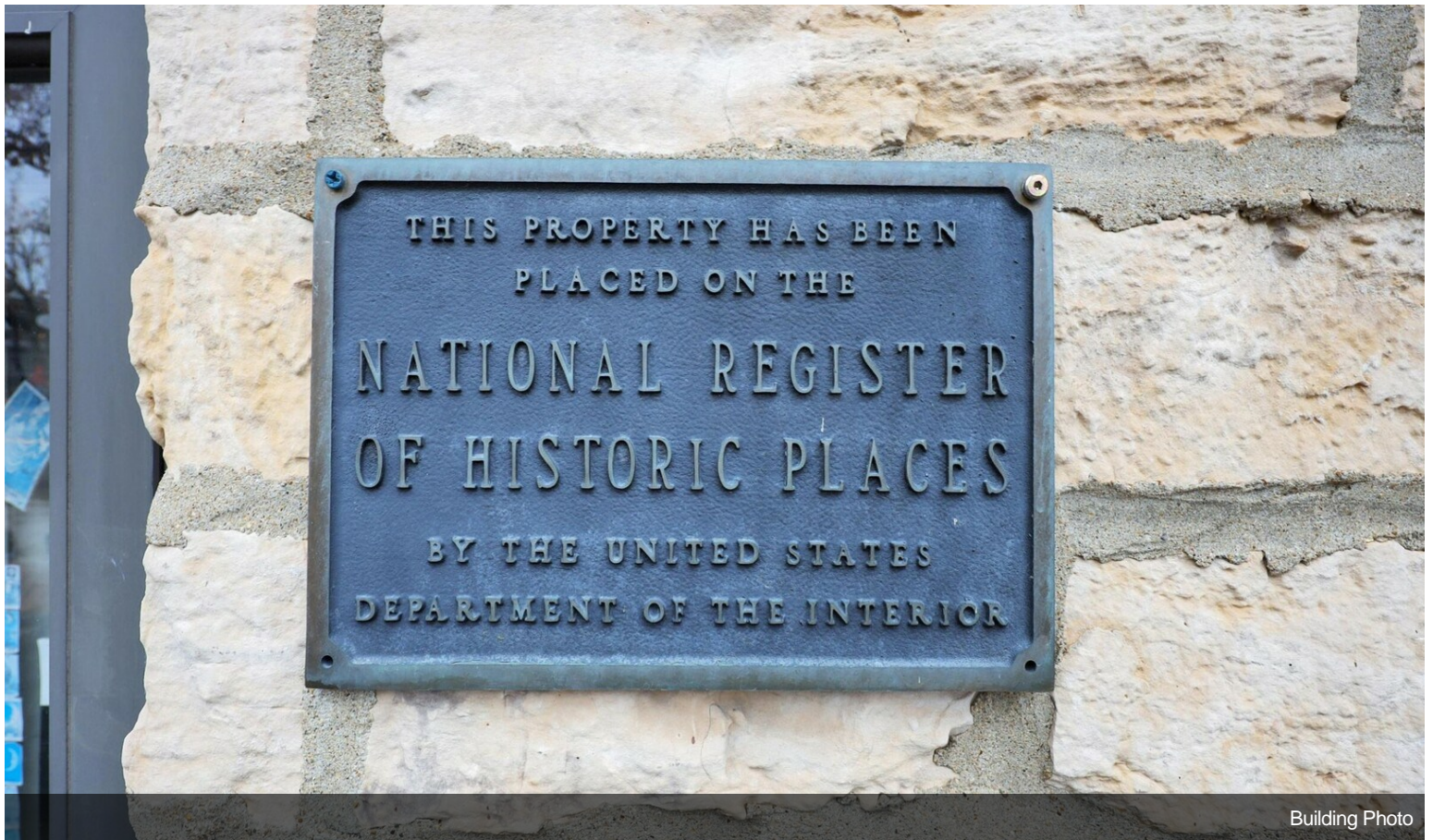

Building Photo

# Property Photos

